

TIM AND BARBARA BERESFORD
2ND LINE ERIN

PLAN ILLUSTRATING TOPOGRAPHIC DETAIL OF
PART OF LOT 27
CONCESSION 2
(GEOGRAPHIC TOWNSHIP OF ERIN
TOWNSHIP OF ERIN
COUNTY OF WELLINGTON)

SCALE 1 : 400

LOT 28, CONCESSION 3 (ERIN)

TIM AND BARBARA BERESFORD
2ND LINE ERIN

DOLLIVER SURVEYING INC.
ONTARIO LAND SURVEYOR



LANDS OF JAMES WOODISON AND KIMBERLY ANN WOODISON

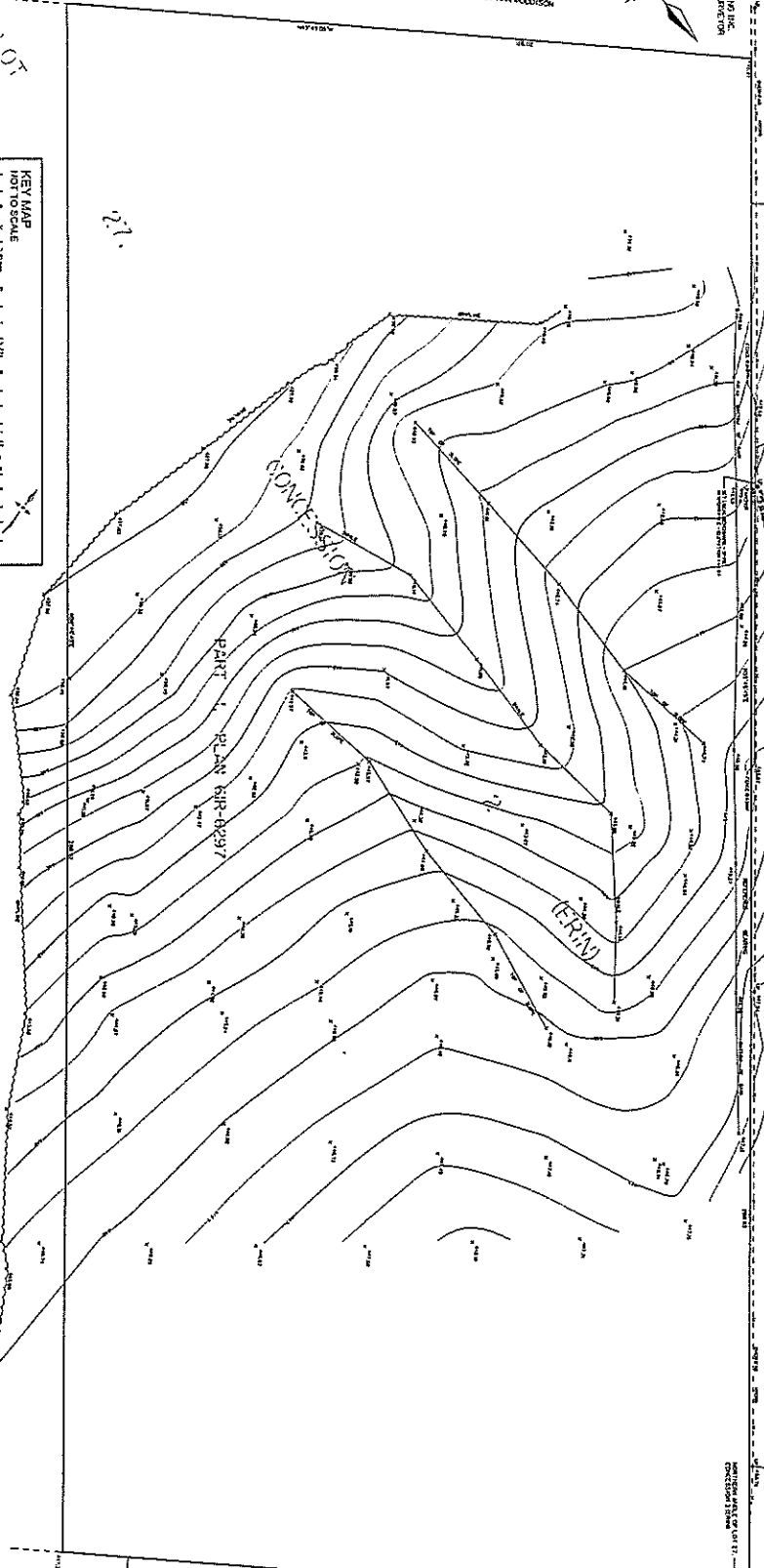

SITE DATA
DATE OF SURVEY: 2007
PROJECT NO.: 02297
PROJECT NAME: PART 2, PLAN 61R-6297
PROJECT LOCATION: PART OF LOT 27, CONCESSION 2, TOWNSHIP OF ERIN, COUNTY OF WELLINGTON
PROJECT OWNER: TIM AND BARBARA BERESFORD
PROJECT ADDRESS: 2ND LINE ERIN

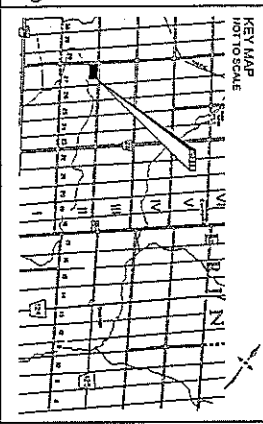

PLANNING CERTIFICATE
I, THE SURVEYOR, HEREBY CERTIFY THAT THE INFORMATION CONTAINED IN THIS PLAN IS TRUE AND CORRECT TO THE BEST OF MY KNOWLEDGE AND BELIEF.
[Signature]
DATE: JULY 4, 2007

LEGEND
--- BOUNDARY
--- CONTOUR
--- ROAD ALLOWANCE
--- EASEMENT
--- ENCUMBRANCE
--- UNDEVELOPED LAND
--- DEVELOPED LAND
--- WATER

NOTES
1. THIS PLAN IS A TOPOGRAPHIC PLAN AND DOES NOT SHOW THE EXACT LOCATION OF ANY BUILDINGS OR OTHER STRUCTURES.
2. THE BOUNDARIES SHOWN ON THIS PLAN ARE BASED ON THE TOPOGRAPHIC DATA PROVIDED BY THE CLIENT.
3. THE SURVEYOR HAS CONDUCTED A VISUAL INSPECTION OF THE SITE AND HAS FOUND NO EVIDENCE OF ANY ENCUMBRANCES OR OTHER INTERESTS.
4. THE CLIENT IS RESPONSIBLE FOR OBTAINING ALL NECESSARY PERMITS AND APPROVALS FROM THE RELEVANT AUTHORITIES.

DATE: JULY 4, 2007 - ORIGINAL

TIM AND BARBARA BERESFORD
2ND LINE ERIN

DOLLIVER SURVEYING INC.
ONTARIO LAND SURVEYOR
1111 SHEPPARD AVENUE EAST, SUITE 101
SCARBOROUGH, ONTARIO M1B 4Y1
TEL: (416) 291-1111
WWW.DOLLIVERSURVEYING.COM